

- DO NOT SCALE FROM THIS DRAWING.
- ALL DIMENSIONS, CO-ORDINATES AND LEVELS ARE GIVEN IN METRES UNLESS SHOWN OTHERWISE.
- DRAWING TO BE READ IN CONJUNCTION WITH DRAWINGS:
 WTTG-ACM-01-S1-DR-HW-000001
 WTTG-ACM-01-S2-DR-HW-000001
 WTTG-ACM-01-S3-DR-HW-000001
 WTTG-ACM-01-S5-DR-HW-000001
- DRAWING NUMBERING
 WTTG-ACM-XX-XX-DR-HW-000001
 PROJECT ORIGINATOR
 SHW REFERENCE
 ZONE LOCATION
 DOCUMENT TYPE
 DISCIPLINE
 SERIAL NUMBER
- THIS LAYOUT HAS BEEN DEVELOPED USING THE PCC DRAWING PL1577909-68.
- UTILITY SURVEY UNDERTAKEN BY BENCHMARK (EXETER) LIMITED, REFERENCE BS3640/10.220/1/URR REV E, DATED APRIL 2023.
- TOPOGRAPHICAL SURVEY PROVIDED BY WSP. REFERENCE WOOLWELL-3D-TOPO-V6-SURFACE.DWG, ON 30/06/2022.
- REFER TO FOOTWAY/CYCLEWAY AND KERBING DRAWING WTTG-ACM-11-S4-DR-HW-000001 FOR DETAILED DRAWING AND WTTG-ACM-11-XX-SP-HW-000001 FOR THE SPECIFICATION.
- REFER TO ROAD MARKINGS DRAWING WTTG-ACM-12-S4-DR-HW-000001 FOR DETAILED DRAWING AND WTTG-ACM-12-XX-SP-HW-000001 FOR THE SPECIFICATION.
- REFER TO PAVEMENT DRAWING WTTG-ACM-07-S4-DR-HW-000001, PSV DRAWING WTTG-ACM-07-S4-DR-HW-000002 FOR DETAILED DRAWINGS AND WTTG-ACM-07-XX-SP-HW-000001 FOR THE SPECIFICATION.
- REFER TO DRAINAGE DRAWING WTTG-ACM-05-S4-DR-DR-000004 FOR DETAILED DRAWING AND WTTG-ACM-05-XX-SP-HW-990001 FOR THE SPECIFICATION.

SUITABLE FOR REVIEW & COMMENT

I/R	DATE	DESCRIPTION
P06	25/05/23	REFER TO REVISION BOX
P07	11/08/23	REFER TO REVISION BOX
P08	06/11/23	REFER TO REVISION BOX
P09	06/12/23	OUTLINE DESIGN ISSUE
P10	20/12/23	OUTLINE DESIGN ISSUE
P11	25/01/24	DETAILED DESIGN ISSUE

60687570

GENERAL ARRANGEMENT
 SHEET 4
 TAVISTOCK ROAD

WTTG-ACM-01-S4-DR-HW-000001 P11

LEGEND

- EARTHWORKS - CUT
- SHARED USE FOOTWAY - REFER TO NOTE 8
- FOOTWAY - REFER TO NOTE 8
- CYCLE LANE (RED HFS) - REFER TO NOTE 8
- CYCLE LANE (BLACK ASPHALT) - REFER TO NOTE 8
- SOFT LANDSCAPED AREAS - SEE SPECIFICATION 3000 FOR DETAILS
- TRAFFIC ISLANDS - REFER TO NOTE 8
- CARRIAGEWAY - REFER TO NOTE 10
- BUFF HFS - REFER TO NOTE 8
- MAX 1:20 RAMP
- PROPOSED BUFF BLISTER (UNCONTROLLED CROSSING), REFER TO NOTE 8
- PROPOSED RED BLISTER (CONTROLLED CROSSING), REFER TO NOTE 8
- PROPOSED BUFF CORDUROY (HAZARD WARNING), REFER TO NOTE 8
- CONCRETE TACTILE PAVING - REFER TO NOTE 8
- PROPOSED KERBS, DETAILS VARY BY LOCATION, REFER TO KERBING DRAWINGS FOR DETAILS, REFER TO NOTE 8
- PROPOSED BENAY KERBS, DETAILS VARY BY LOCATION, REFER TO KERBING AND DRAINAGE DRAWINGS FOR DETAILS, REFER TO NOTES 8 & 11
- PROPOSED ROAD MARKINGS, REFER TO NOTE 9
- HMPE BOUNDARY
- PCC OWNERSHIP BOUNDARY
- PROPOSED SIGNS (FOR TYPE AND FIXING INFORMATION REFER TO DRAWING WTTG-ACM-12-S4-DR-HW-000002)
- PROPOSED TRAFFIC SIGNAL POLES AND EQUIPMENT (FOR FURTHER INFORMATION REFER TO DRAWING WTTG-ACM-12-S4-DR-TS-001200)
- VISIFLEX GUARDRAIL TO PCC SD 4.9, PANEL TYPE V4 (FOR FURTHER INFORMATION REFER TO DRAWING WTTG-ACM-04-S4-DR-HW-000001)
- SELF RIGHTING REFLECTIVE BOLLARD POSITIONS SHOWN INDICATIVELY (TO BE POSITIONED MINIMUM 450mm FROM KERB FACE)
- B=BLANK FACED
L=KEEP LEFT
R=KEEP RIGHT

REVISION DETAILS

DESCRIPTION
DETAILED DESIGN ISSUE. ROAD MARKINGS ADDED TO NORTHBOUND APPROACH TO STOP LINE. DOUBLE YELLOW LINES ADDED. LANDSCAPING FILL SLOPES ADDED.

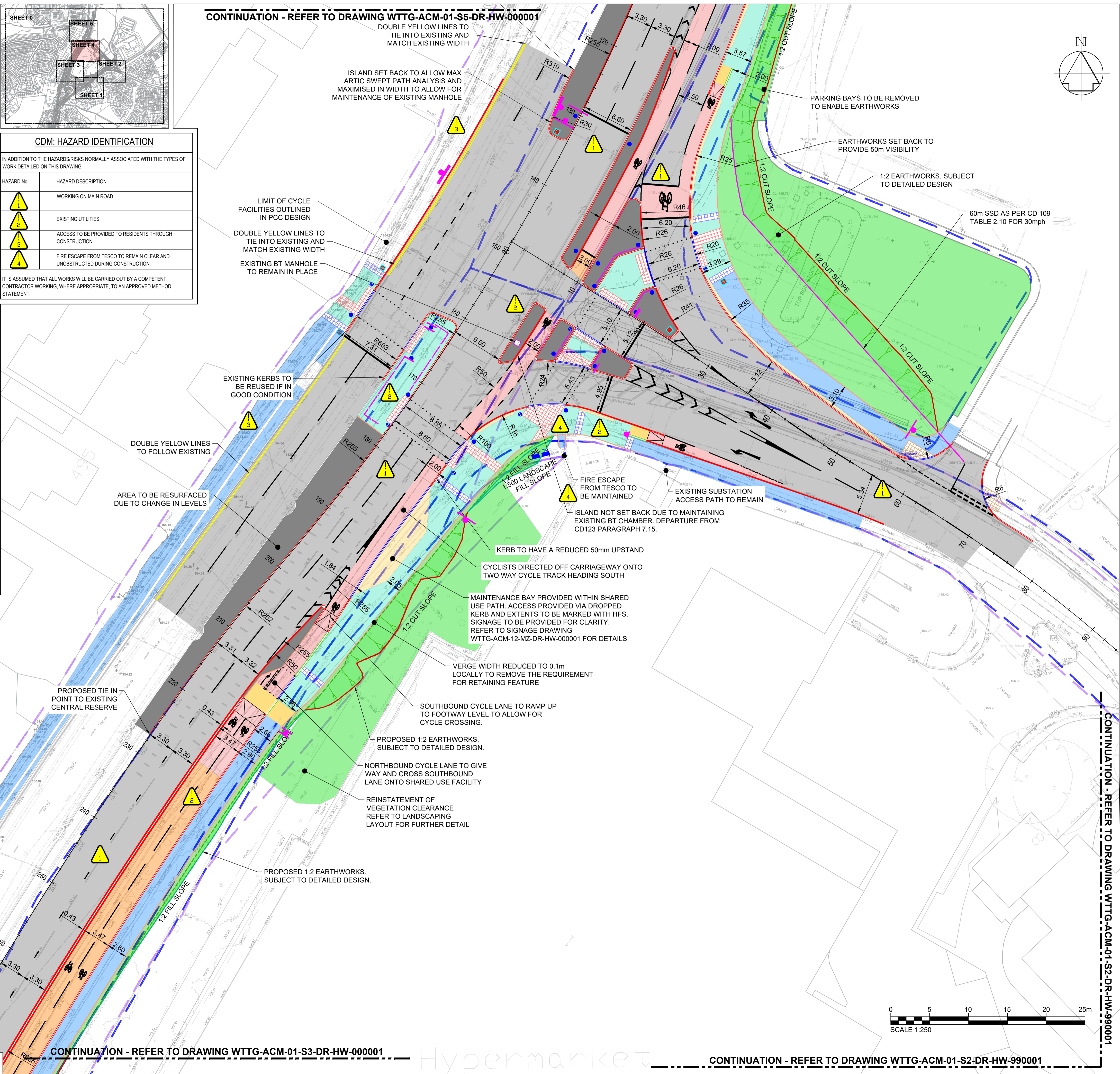

This drawing has been prepared for the use of AECOM's client. It may not be used, modified, reproduced or relied upon by third parties, except as agreed by AECOM or as required by law. AECOM accepts no responsibility, and denies any liability whatsoever, to any party that uses or relies on this drawing without AECOM's express written consent. All measurements must be obtained from the stated dimensions.

Approved: EH 25/01/24
 Checked: ASC
 Designer: AA
 Author: AA
 Project Management Initials: S3

1:250